THE BEACON

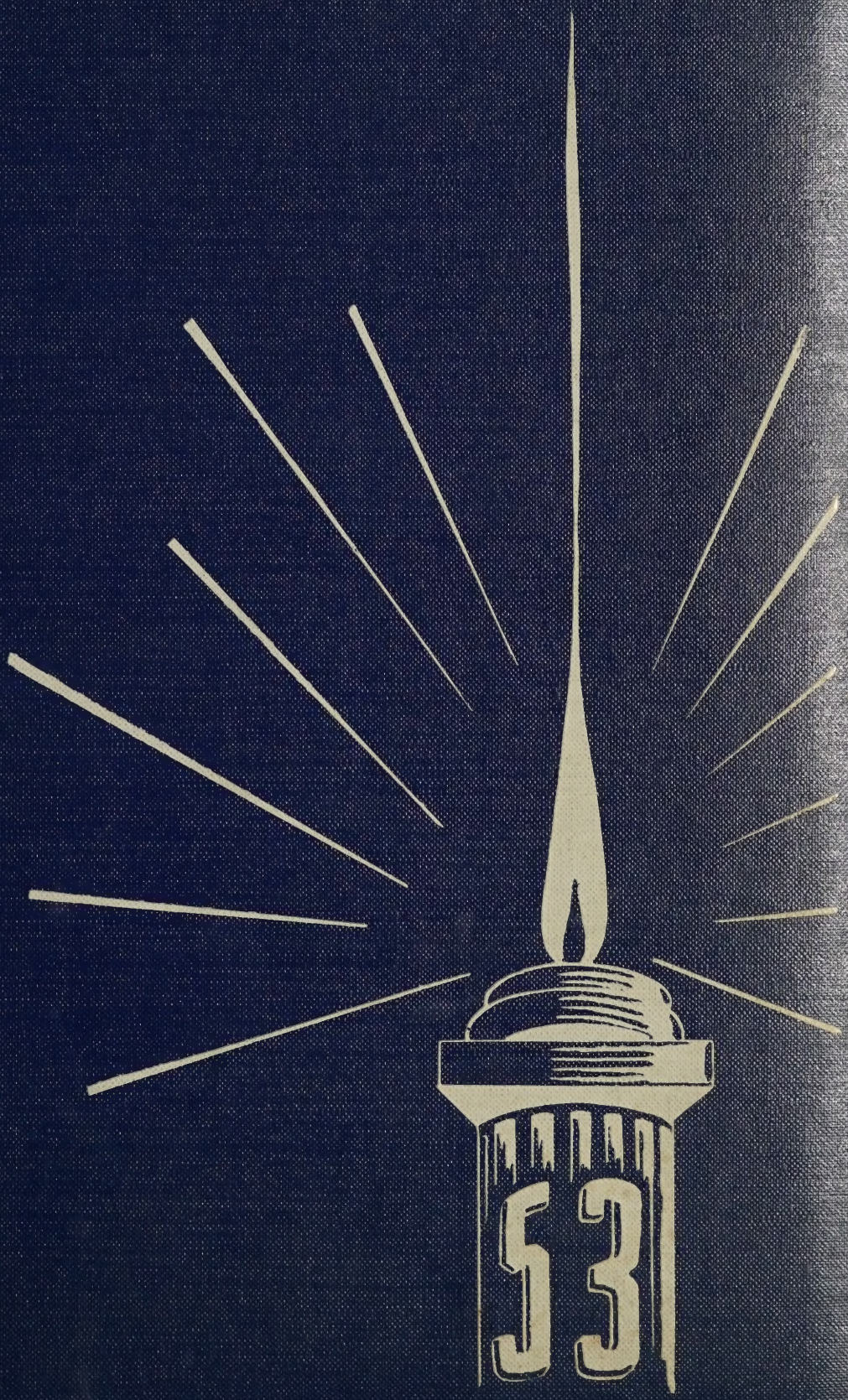

Digitized by the Internet Archive
in 2022 with funding from
LYRASIS and LYRASIS Members

https://archive.org/details/beacon00onan

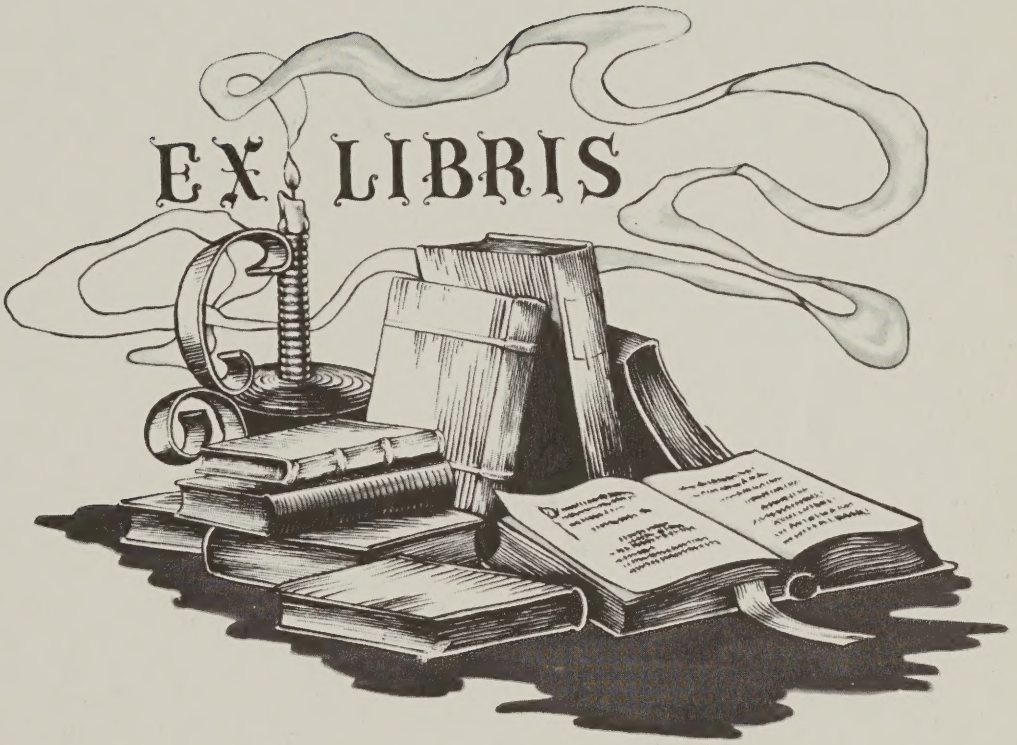
EX LIBRIS

A VIEW OF ONANCOCK HIGH SCHOOL

A VIEW OF THE ENTRANCE

The Beacon

The Seniors of 1953 of Onancock High School cordially invite you to examine the following pages of our annual. We sincerely hope you will derive as much pleasure from these pages as we had in producing them for you.

A VIEW OF THE HOME ECONOMICS, INDUSTRIAL ARTS, AND COMMERCIAL BUILDINGS

We, the Seniors of 1953, are proud to dedicate our yearbook, "The Beacon," to Mr. Homer E. Shaffer, football coach of Onancock High School. We take the utmost pleasure in thanking him for the untiring and endless efforts he has taken to coach our football team to record-breaking victory and for his informal friendliness and understanding devotion to each and every pupil of Onancock High School.

Dedication

Our Principal

MR. W. E. CHADDERDON

The Annual Staff of 1953 reserve this page for our principal, who has been with us throughout our high school years. During this time he has guided us in seeking the finer things in life and he has conferred upon us a feeling of belonging and friendship. For our appreciation of these many things, it is a pleasure for us to set aside this page for Mr. W. E. Chadderdon.

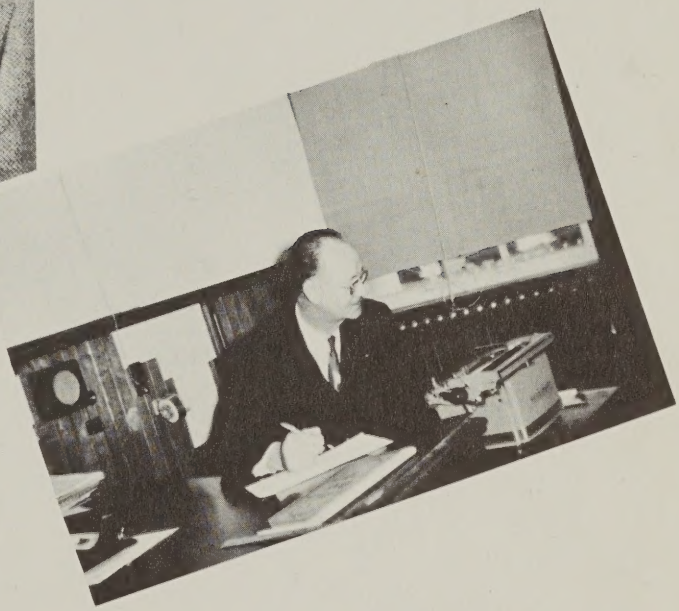

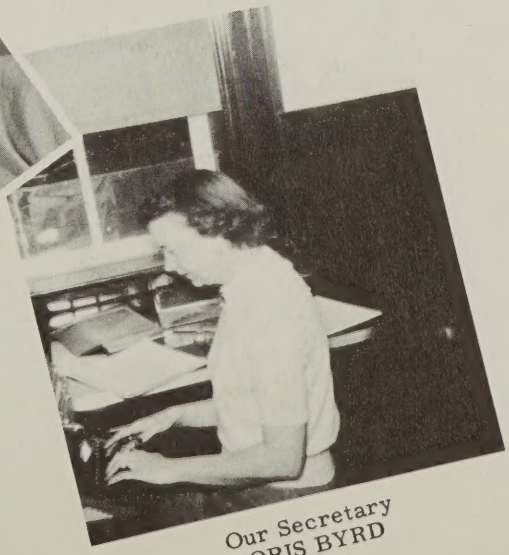

Our Secretary
DORIS BYRD

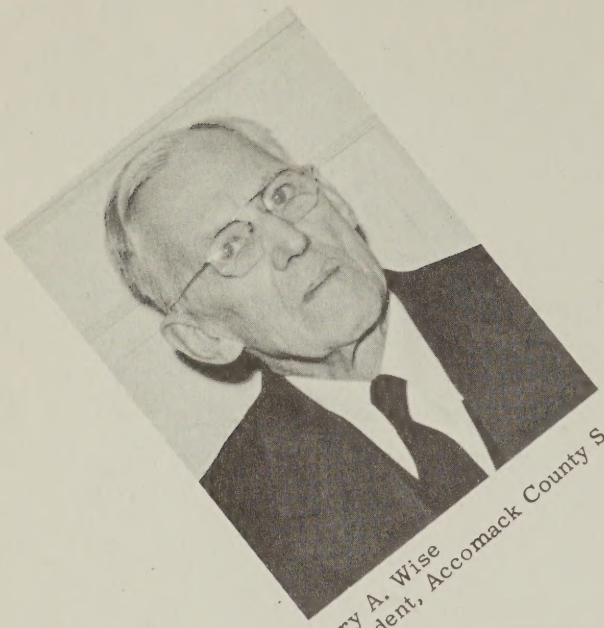

Mr. Henry A. Wise
Superintendent, Accomack County Schools

Mr. Granville C. Northam
Chairman

School Board

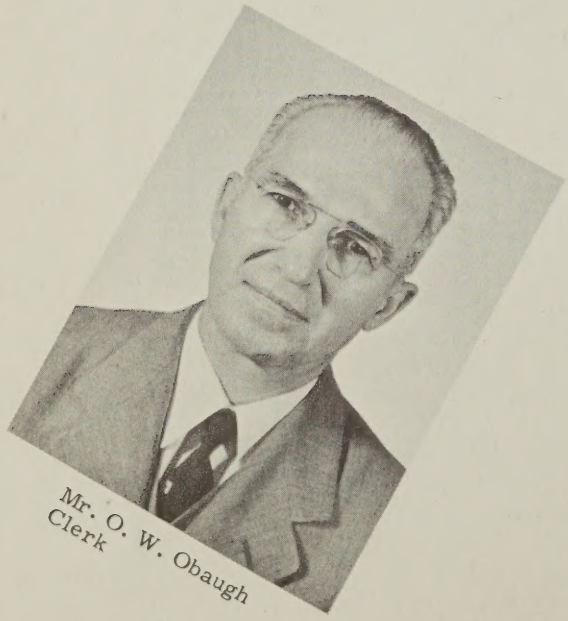

Mr. O. W. Obaugh
Clerk

Dr. Thomas N. Jacob
Member

Marie F. Pennewell
Social Science

Nancy R. Senn
Business Education

Lotta S. Booth
Mathematics

W. E. Chadderdon
Principal

Helen M. Phillips
Seventh Grade

Kathryn Warren
Fifth Grade

Lillian D. Derby
First; Second Grade

Garnet Chadderdon
English

Henrietta Jacob
First Grade

Velma W. Pennewell
Fourth Grade

Earl G. Hoppes
Industrial Arts

Lena E. Bland
Music

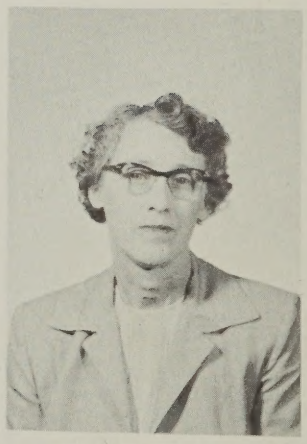

Ulva P. Hickman
Librarian

Winifred P. Belote
Eighth Grade

Dorothy C. Watson
Second Grade

Vera P. Wessells
French, English

Sue B. Mason
Home Economics

Homer E. Shaffer
Physical Education

Pauline James
Third Grade

Mildred C. Twyford
Sixth Grade

Mary K. Wood
Physical Education,
Latin

Beacon Staff

THE BEACON STAFF OF 1953

Seated; Nancy Pruitte, Henry Derby, Joan Courtney, Nancy Williams, Connie Meadows, Jane Riley
Second row, left to right; Elmer Phillips, Mrs. Lotta S. Booth, Peggy Elmore, Patricia Davis, Bettye Pennewell, Rogers Beasley

Co-Editors . . . . . .Joan Courtney, Henry Derby
Business Manager . . . . . .Nancy Williams
Society Editor . . . . . .Connie Meadows
Art Editor . . . . . .Jane Riley
Sports Editors . . . . . .Nancy Pruitte, Rogers Beasley
Advertising Manager . . . . . .Elmer Phillips
Annual Sponsor . . . . . .Mrs. Lotta S. Booth
Junior Representatives . .Bettye Pennewell, Jesse Moore
Sophomore Representative . . . . . .Peggy Elmore
Freshman Representative . . . . . .Patricia Davis

Class Officers

CONSTANCE LEE MEADOWS "Connie"
"Say"
Class President 4; Home Ec. Club 2; Home Ec. President 2; Glee Club 1,2,3; Basketball 1; Softball 1,2,3,4; Beacon Social Editor; Junior, Senior Play and Choruses.

JOAN ROSS COURTNEY "Joanie"
"You're brainy"
Class Secretary 3; Class Vice-President 4; Tri-Hi-Y Club 2,3,4; Tri-Hi-Y Secretary 3; Treasurer 4; Beacon Co-Editor; Junior, Senior Play and Choruses.

DOLLY WAYNE PRYOR "Dot"
"Hay-O"
Class Secretary 4; Home Ec. Club 1,2; Junior, Senior Choruses.

NANCY SUE WILLIAMS "Nan"
"Money, please"
Class Treasurer 3,4; Home Ec. Club 1,2; Home Ec. Treasurer 1,2; Beacon Business Manager; Junior, Senior Choruses.

JUDITY BORUM AINSWORTH "Judy"
"Pud, are you coming?"
Tri-Hi-Y Club 2,3,4; Glee Club 1,2,3,4; Cheerleaders 2,3,4; Cheerleader Co-Captain 4; Junior, Senior Play and Choruses.

BYRON CLAYTON ALL "Clayton"
"The heck with it"
Football 4; Baseball 4; Senior Play and Choruses.

CHARLOTTE GRICE AYRES "Turkey"
"Stop now"
Tri-Hi-Y Club 3,4; Home Ec. Club 1,2; Junior, Senior Choruses.

ROGERS ERNEST BEASLEY "Honey"
"Sweetlips"
Baseball 2,3,4; Football 4; Football Manager 4; Best Sportsmanship Award 2; Beacon Sports Editor; Junior, Senior Play and Choruses.

MARY LOU BRITTINGHAM "Lou"
"Ooey Gooey"
Tri-Hi-Y Club 3,4; Home Ec. Club 1,2; Basketball 2; Junior Play, Junior, Senior Choruses.

PEGGY LOU CHANDLER "Peg"
"Egit-Head"
Class Secretary 2; Class President 3; Tri-Hi-Y Club 2,3,4; Glee Club 1,2,3,4; Basketball 2,3,4; Softball 1,2,4; Junior Play, Junior Senior Choruses.

HENRY LANDON DERBY "Prof"
"I disagree"
Glee Club 1,2,3; School Reporter 3,4; Beacon Co-Editor; Junior Play and Choruses.

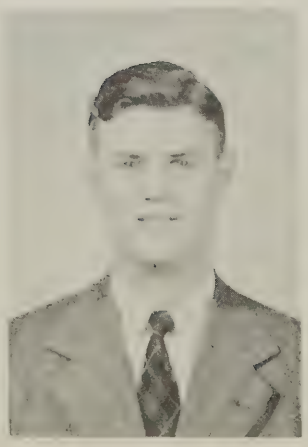

MYLINDA JACKSON DOWNING "Red"
"I don't know"
Home Ec. Club 1,2; Glee Club 1; Junior and Senior choruses.

JOHN RONALD EDWARDS "Ronnie"
"Good-nite"
Class Treasurer 2; Varsity Club 1; Glee Club 2,3; Baseball 2; Football 1,2,3; Junior and Senior Choruses.

BARBARA ANNE EVANS "Babs"
"Stop"
Home Ec. Club 1,2; Junior and Senior Choruses.

CHARLOTTE ANN HARRISON "Pud"
"Wait for me!"
Tri-Hi-Y Club 2,3,4; Home Ec. Club 1,2; Home Ec. Vice-President 2; Cheerleaders 1,2,3,4; Cheerleaders Co-Captain 4; Basketball 2,3; Softball 2,3; Junior, Senior Choruses.

MARGARET ANN HARMON "Bomber"
"I'm about to"
Tri-Hi-Y Club 3,4; Home Ec. Club 1,2, 3,4; Home Ec. Historian 1; Secretary 2; Basketball 1,2; Softball 1,2,3,4; Junior and Senior Choruses.

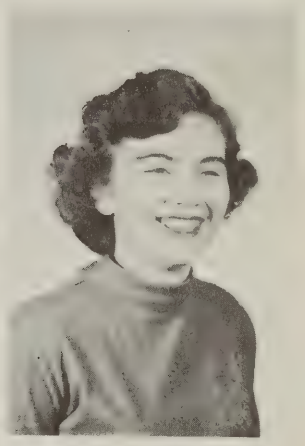

SHIRLEE ANNE HICKS "Hicks"
"Saints Preserve Us"
Tri-Hi-Y Club 1,2,3,4; Tri-Hi-Y Treasurer 3; Basketball 2,3,4; Softball 2,3,4; Senior Play, Junior and Senior Choruses.

LOVEY JANE LONG "Lovey Lou"
"I'm not kidding Ya' "
Tri-Hi-Y Club 2,3,4; Glee Club 1,2,3,4; Basketball 2,3,4; Softball 2,3,4; Senior Play, Junior and Senior Choruses.

ANTONIO KEITH LETTIERI "Tony"

"Anybody seen Trigger"
Class Secretary 1; Varsity Club 1; Baseball 1,2,3,4, Captain 3; Football 1,2,3,4; Co-Captain 4; Junior, Senior Plan and Choruses.

LESLIE THOMAS NORTHAM "Les"
"You ain't bad"
Varsity Club 1; Baseball 1,2,3,4; Co-Captain 3; Football 1,2,3,4; Basketball 2,3; Senior Choruses.

ELMER VERNON PHILLIPS "Bully"
"I don't believe it"
Beacon Advertising Manager; Junior, Senior Play and Choruses.

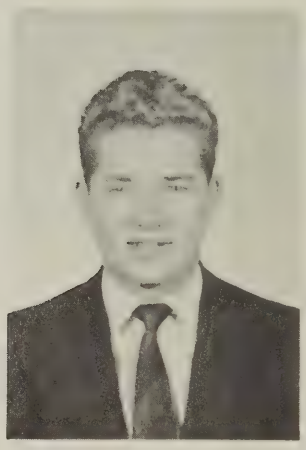

EDWARD REED PRUITT "Eddie Boy"
"Hey, baby!"
Baseball 2,3,4; Football 3,4; Junior, Senior Play and choruses.

NANCY OLIVIA PRUITTE "Butterfly"
"Oh! Gads!"
Home Ec. Club 2; Glee Club 3; Basketball 1,2,3,4; Captain 4; Softball 1,2,3,4; Best Sportsmanship Award 2; Beacon Sports Editor; Junior and Senior Choruses.

BETTY JANE RILEY "Jane"
"Oh, gol-ly"
Class President 2; Tri-Hi-Y Club 1,2,3,4; Tri-Hi-Y President 3,4; Glee Club 2,3; Cheerleaders 2,3,4; Basketball 2,3,4; Softball 2,3,4; Best Sportsmanship Award 3; Beacon Art Editor; Junior, Senior Play and Choruses.

FRANCES JUNE SAVAGE "Fran"
"Well"
Home Ec. Club 2,3,4; Parliamentarian 4; Junior and Senior Choruses.

DRUMMOND LEE SCOTT "Lee"
"Never mind"
Football 3,4; Basketball 2,3; Senior Play and Choruses.

ROBERT EWELL SCOTT "Bobby"
"Jumping catfish"
Glee Club 3; Baseball 2,3,4; Basketball 3; Football 4; Junior and Senior Choruses.

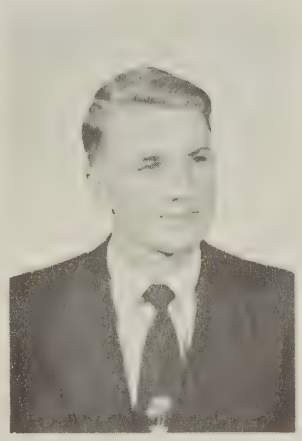

JAMES THOMAS SHRIEVES "Tommy"
"I couldn't tell you"
Glee Club 3; Junior and Senior Choruses.

ELMER LEE THOMAS "Dusky"
"I ain't bad myself"
Varsity Club 1; Baseball 1,2,3,4; Basketball 2,3; Football 1,2,3,4; Junior, Senior Play and Choruses.

JACK CLIFFORD WHITE "Jack"
"You're kidding"
Class Vice-President 1; Junior and Senior Choruses.

Who's

Prettiest Girls . . . . . .Peggy Chandler, Charlotte Ayres
Most Handsome Boy . . . . . .Leslie Northam
Most Popular Girl . . . . . .Jane Riley
Most Popular Boy . . . . . .Keith Lettieri
Best All Around Girl . . . . . .Dolly Pryor
Best All Around Boy . . . . . .Rogers Beasley
Best Dressed Girl . . . . . .Mary Lou Brittingham
Best Dressed Boys . . . . . .Leslie Northam, Ronnie Edwards
Best Girl Athlete . . . . . .Nancy Pruitte
Best Boy Athletes . . . . . .Lee Scott, Keith Lettieri
Wittiest Girl . . . . . .Charlotte Ann Harrison
Wittiest Boy . . . . . .Keith Lettieri
Most Talented Girl . . . . . .Judy Ainsworth
Most Talented Boy . . . . . .Clayton All
Cutest Girl . . . . . .Connie Meadows
Cutest Boys . . . . . .Keith Lettieri, Bobby Scott
Best Girl Dancer . . . . . .Charlotte Ann Harrison
Best Boy Dancer . . . . . .Keith Lettieri
Neatest Girls . . . . . .Connie Meadows, Frances Savage
Neatest Boys . . . . . .Bobby Scott, Leslie Northam
Most Studious Girl . . . . . .Joan Courtney
Most Studious Boy . . . . . .Henry Derby
Most Sophisticated Girl . . . . . .Peggy Chandler
Most Sophisticated Boy . . . . . .Lee Scott
Noisiest Girls . . . . . .Charlotte Ann Harrison, Lovey Jane Long
Noisiest Boy . . . . . .Keith Lettieri
Quietest Girls . . . . . .Barbara Evans, Linda Downing
Quietest Boy . . . . . .Jack White

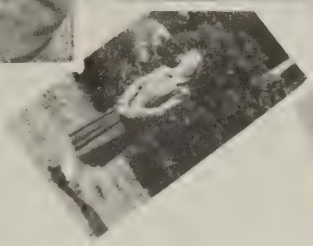
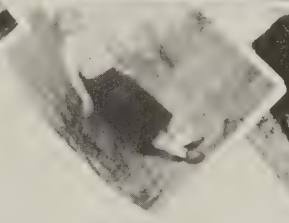
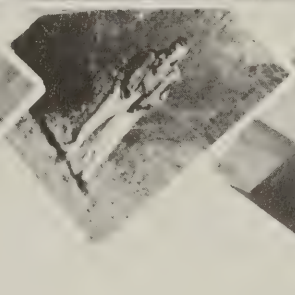

Who

Most Original Girl . . . . . .Shirlee Hicks
Most Original Boys . . . . . .Bobby Scott, Elmer Phillips
Most Attractive Girls . . . . . .Connie Meadows, Peggy Chandler
Most Attractive Boy . . . . . .Leslie Northam
Most Independent Girl . . . . . .Joan Courtney
Most Independent Boys . . . . . .Henry Derby, Lee Scott
Biggest Girl Flirt . . . . . .Lovey Jane Long
Biggest Boy Flirt . . . . . .Keith Lettieri
Most Mischievous Girls . .Charlotte Ann Harrison, Mary Lou Brittingham
Most Mischievous Boys . . . . . .Keith Lettieri, Bobby Scott
Most Bashful Boys . . . . . .Jack White, Tommy Shrieves
Most Bashful Girl . . . . . .Barbara Evans
Girl With Best Personality . . . . . .Jane Riley
Boys With Best Personality . . . . . .Keith Lettieri, Leslie Northam
Most Musical Girl . . . . . .Judy Ainsworth
Most Musical Boys . . . . . .Clayton All, Henry Derby
Most Courteous Girls . . . . . .Nancy Williams, Jane Riley
Most Courteous Boys . . . . . .Rogers Beasley, Ronnie Edwards
Most Loyal Girl . . . . . .Joan Courtney
Most Loyal Boys . . . . . .Rogers Beasley, Henry Derby
Girls Most In Love . . . . . .Charlotte Ann Harrison, Jane Riley
Boy Most In Love . . . . . .Keith Lettieri
Girl Most Likely to Succeed . . . . . .Joan Courtney
Boy Most Likely to Succeed . . . . . .Lee Scott
Best Natured Girl . . . . . .Dolly Pryor
Best Natured Boy . . . . . .Roger Beasley

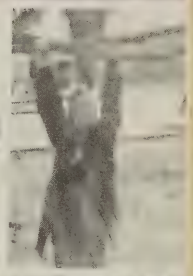

CLASS PROPHECY

Years have a way of passing us by and ten years have slyly slipped by since the graduating class of Onancock High School set forth to put its mark on the world. Now it is 1963 and being curious, I wanted to know just how my classmates had fared and I found myself embarking on a tour to find out.

As I sat planning my trip, the telephone suddenly rang and to my surprise a voice said, "This is the chief operator, Mary Lou Brittingham, checking on your phone service."

My first stop was in New York and to get there, I found myself on the Edward's Liner owned by none other than our own Ronnie Edwards.

Since New York is the place to meet everyone you know at one time or another, I decided to walk around and try my luck. The first two people I ran into were Nancy Williams and Barbara Evans, secretaries for the William's Packing Company, right here in the center of the city.

As I wandered along, I heard someone call my name and I was surprised to see Professor Henry Derby, who is preparing to travel to Europe to study, and Doctor Margaret Ann Harmon who was attending a convention there. They told me that Shirlee Hicks and Linda Downing had finally realized their ambitions to become nurses--nurses to their own children, that is.

I walked on down the street and who should I see but Joan Courtney, who has become a private secretary to one of the large New York firms and is now engaged to a millionaire--lucky Joan!

After a few blocks more, I went back to my hotel and was surprised to find that Rogers Beasley was the manager and he pointed out two of our classmates who were registered and I was pleased to discover that Clayton All and Charlotte Ann Harrison were on their honeymoon. So my prediction had come true!

As I rested in my room, a knock came at the door and a cute little bellhop handed me a message--and who should it be but Tommy Shrieves! The message was from Elmer Phillips and Jack White who were anxious to tell me all about their large heating and plumbing concern right in New York. I noticed the stenographer's initials on the message were D. W. P. and I knew right away it just had to be Dolly Wayne Pryor.

After resting for a short while, I started out on my little tour again and that's when I decided to have some lunch. As I entered Pines Restaurant, I was so happy to see Lovey Jane Long, a social worker, and Jane Riley, a laboratory technician. Jane told me that Peggy Chandler had become a very famour interior decorator.

After bidding goodbye to the girls, an idea to buy a new dress sent me hurrying to Macy's Department Store and that was when I saw Frances Savage, who is now one of the sales ladies there. She quickly found me exactly the dress I wanted.

Returning once more to the hotel, I found Connie Meadows sitting behind a desk in the main lobby typing furiously. She had become a public stenographer and loves her work. While talking to Connie, Charlotte Ayres and Nancy Pruitte came in and told me they had wonderful jobs as stenographers. They showed me the latest edition of a large daily paper and we were so proud and thrilled to see huge pictures of Keith Lettieri, Lee Scott, and Leslie Northam in the uniforms of their choice--football, that is. It seems they have become famous professional players. I always knew they would make it!

The next morning I was to return home and on my way to the pier, I ran into two handsome Marine lieutenants--Elmer Thomas and Edward Pruitte. We talked about our happy times at good, old O. H. S. and I told them I had found out about everyone except Bobby Scott. They were surprised that I did not know Bobby was the owner of one of the largest race tracks in the country.

After getting settled on the boat for my trip back home, I took time out to think of each and the ambitions they had realized for themselves. Each and everyone of them has become a success in the fields they chose for themselves and in ten more years, I think I just might take the same trip again just to keep in touch with them. Wonder what I will find then?

Well, my trip is over and here I am pulling into Onancock. There, I see my house now. And who is that standing at the door, ready to welcome me? Why, it's little Jerry, Jr. and the twins. I do believe they have missed me!!

JUDY AINSWORTH

LAST WILL AND TESTAMENT

We, the Class of 1953 of Onancock High School, being of sound mind, resolute of purpose, kind of heart and unselfish in spirit, do hereby make and declare the following bequests in this, our last will and testament.

SECTION I

ART. I. To our beloved and understanding principle, Mr. Chadderdon, we leave memories; perhaps that is enough.

ART. II. To our kind, patient and enduring teacher, Mrs. Booth, we leave with the hope that she will "talk about us when we're gone."--kindly, that is.

ART. III. To you, the faculty, we leave the quietness of an empty room and our hearty thanks for the kindness you have shown us.

ART. IV. To William, our faithful janitor, we leave a little more dirt on the floor. This may be the last he will clean up for us.

ART. V. To the Junior Class, we will our position of authority, a portion of our social superiority, and the keys to our storehouse of experience whereby they may obtain much new wisdom.

SECTION II

ART. I. Barbara Evans wills to Claralee Allen her ability to keep quiet once in awhile.

ART. II. Leslie Northam wills his ability to make more than two touchdowns in the same game to Parker Belote.

ART. III. Linda Downing wills her nickname, "Red," to Linda Brittingham.

ART. IV. Nancy Williams wills her glasses to Tommy Chandler. Tommy never did quite see the point.

ART. T. Connie Meadows wills her southern accent to Frances Colona.

ART. VI. Tommy Shrieves wills to Hiram Hill and Barry Dorsch his ability to do Physics as long as they argue with Mrs. Booth.

ART. VII. Joan Courtney wills her typing ability to Evelene Drewer. Is that Joan's typewriter I see smoking??

ART. VIII. Charlotte Harrison wills her ability to talk three thousand, five hundred words a minute to Mary Will Copes, who can only do three thousand, four hundred and fifty.

ART. IX. Peggy Chandler wills her speedy legs to Barbara Edwards who is never late more than five days a weeks.

ART. X. Charlotte Ayres wills her hair-raising giggle to Ernest Ennis so he can grow more hair and wear it in pigtails.

ART. XI. Mary Lou Brittingham wills her way with the stronger half to the first Junior girl who comes along.

ART. XII. Margaret Harmon wills to Amy Hutchinson her much sought after softball achievement.

ART. XIII. Ronnie Edwards wills his savings account book (amounting to .21) to Wade Lewis. This will give him a start of his $1,000,000 goal.

ART. XIV. Bobby Scott wills to Donald Meadows his art of "Love 'em and Leave 'em."

ART. XV. "Dusky" Thomas wills to Jesse Moore his caveman tactics.

ART. XVI. Keith Lettieri wills to Wayne Parker his ability to be late to class or even play "Hookey" and get away with it.

ART. XVII. Elmer Phillips wills his ability to hunt with a bow and arrow to Shirley Parks.

ART. XVIII. Clayton All wills his size 7 5/8 football helmet to Billy Pennewell providing he doesn't scratch the paint.

ART. XIX. Lee Scott wills his adequate supply of pencils and paper to Betty Pennewell.

ART. XX. Judy Ainsworth wills to Shirley Pruitt, who hasn't yet suffered from lockjaw, an abundant supply of gum.

ART. XXI. Jack White wills his ability to write government notes in Shorthand to Doris Scott. Use it wisely.

ART. XXII. Lovey Jane Long wills her flirting ability to Faye Shrieves provided she uses her eyes to the right advantage.

ART. XXIII. Eddie Pruitt wills his good looks to Hatton Phillips provided he will use his conceit with it.

ART. XXIV. Henry Derby wills his ability to argue about political matters to Harry Taylor.

ART. XXV. Frances Savage wills to Joanne Tuttle her ability to do shop work.

ART. XXVI. Rogers Beasley wills his ability to appear shy to Allen Gibbons. Don't let him fool you.

ART. XXVII. Jane Riley wills her extra padding to Mary Jane Wood provided she wears it in the right place.

ART. XXVIII. Nancy Pruitte wills to Frances Young her athletic accomplishments and good sportsmanship.

ART. XXIX. Dolly Wayne Pryor wills her sweet disposition to all Juniors to take in quantities every morning when arising.

ART. XXX. Shirlee Hicks wills her Model A Ford to H. B. East provided he won't put more than fifteen people on the back seat.

In witness whereof, we have hereunto set our hand and seal this, first day of June, 1953.

(Seal)

Class of 1953

Shirlee Hicks, Testator

SENIOR CLASS HISTORY

Looking back across the span of years that have preceded us, the graduating class of '53, I would like to review for you, the reader, our years together.

In the seventh grade a group of girls and boys started their first year at Onancock with those who had already attended six years in the school. They came from Onley Grammer School. Thus began our class of '53. In the first part of this year, we added two new pupils--Shirlee Hicks and Henry Derby. Our class was divided into two groups under Mrs. Annabelle Finney and Miss Helen Phillips. At the end of this year, we were very proud when we received our diplomas for completion of our elementary course.

At the beginning of our eighth year, school initiation confronted us. After it was all over, though, we agreed that we had had a great deal of fun. The year passed very swiftly for us.

Ninth grade found us electing class officers for the first time. Those chosen were: Pat Somers, President; Jack White, Vice-President; Keith Lettieri, Secretary; and Kay McKay, Treasurer. Pat Somers had just joined our group at the beginning of this year. This was the year we started sponsoring bakes and other activities to help us raise money for our treasury. Our class representative for the annual during this year was Peggy Chandler. Lee Scott was not with us diring this year because of his attendance at Randolph Macon Military Academy.

Tenth grade found us back at O. H. S. as very proud Sophomores. Mr. Dan Vacca and Mrs. Mary Wood were our home room teachers. Lee Scott came back to join our group again and Jane Riley also started at Onancock. Jane became our Class President, Lee Scott was Vice-President, Peggy Chandler, Secretary, and Ronnie Edwards, Treasurer. During this year we sponsored a Sadie Hawkins Day Dance at Onley Community Hall. It was a huge success!

Well, here we were, Juniors, at last! My, how we had looked forward to this, our eleventh year of school. We realized work was ahead of us for our treasury was almost empty. Mrs. Booth and Mrs. Senn were our home room teachers this year. We elected our class officers immediately. They were as follows: Peggy Chandler, President; Pat Somers, Vice-President; Joan Courtney, Secretary; and Nancy Williams, Treasurer. Kay McKay left us this year to attend school away. We began our money making projects by selling refreshments at the football games. We also sold Christmas cards and stationery. For the second time we sponsored a Sadie Hawkins Day Dance. We had quite a large attendance. February found us selecting characters to play the various parts in our Junior play. The practicing began and finally, the big night. We found we had a full house attendance. Our next big thrill came when our rings arrived. This was a big moment for us all for these rings represented eleven years of hard work. Next came the Junior-Senior Prom and with it, much hustle and bustle. It was a great success. The King was Willard Nicolls; Queen, Gloria Custis; Maid-of-Honor, Connie Meadows; and Prince, "Dusky" Thomas.

After having enjoyed a very wonderful vacation, we came back to O. H. S. the following September, eager to begin our senior year. Mrs. Booth was our home room teacher. We discovered that we had lost Pat Somers to Virginia Intermont College, but had added Clayton All to the class. We were also glad to see Edward Pruitte back with us this year. We elected our Class officers, who were as follows: Connie Meadows, President; Joan Courtney, Vice-President; Dolly Wayne Pryor, Secretary; and Nancy Williams, Treasurer. We were very proud of our Senior boys who helped to win the County Championship in Football this year.

Next we chose the characters for the play entitled "Football Fever." Practice went smoothly and soon it was presented before a large audience. Work was begun on the annual and we discovered we really had a task ahead of us. On January 20, we motored to Washington to see the inauguration of Eisenhower. Everyone reported a very enjoyable time. Much later came the Junior-Senior Prom, which we enjoyed very much. Later came Class Night, Baccalaureate and then that final night, Graduation, which had been anticipated with a varied mixture of emotion, some with happiness, some with tears.

Our thanks and admiration go to the wonderful teachers who have made our attendance and happiness at O. H. S. possible.

PEGGY CHANDLER

ROCK-A-BYE, BABY

Jack

Leslie

Bobby

Rogers

Ronnie

Clayton

Charlotte

Joan

Tommy

Keith

Elmer

Shirlee

Connie

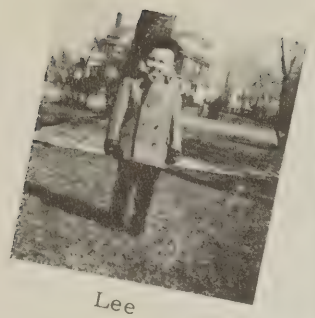
Lee

Linda

Dusky

Charlotte Ann

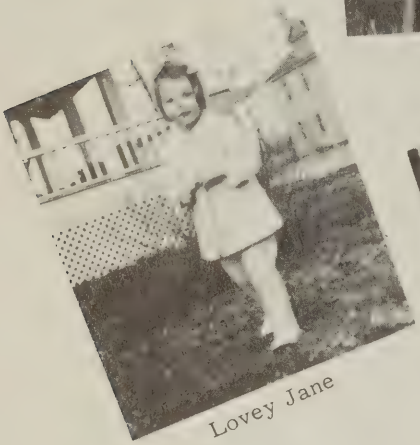
Lovey Jane

Henry

Judy

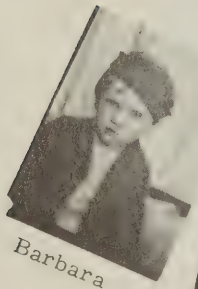
Barbara

Jane

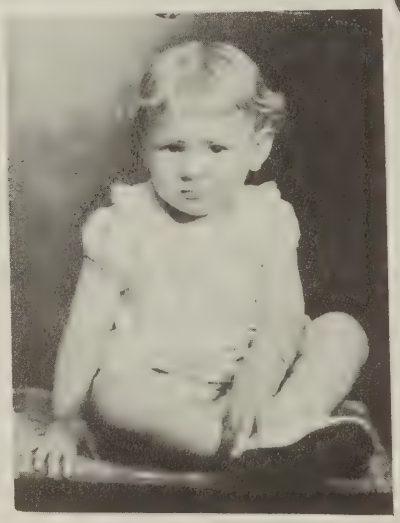
Peggy

Dolly

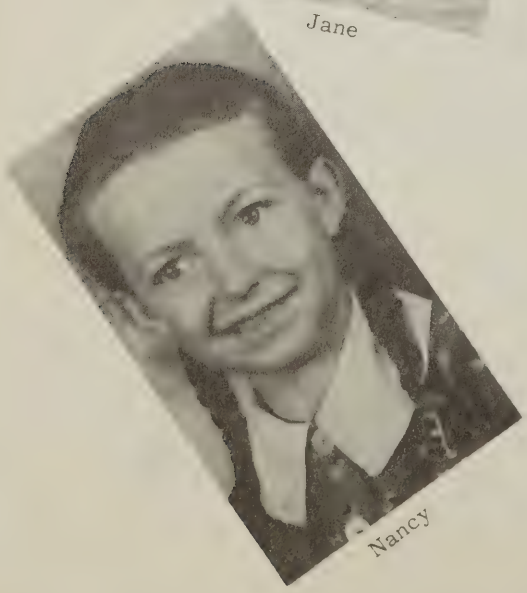
Nancy

Frances

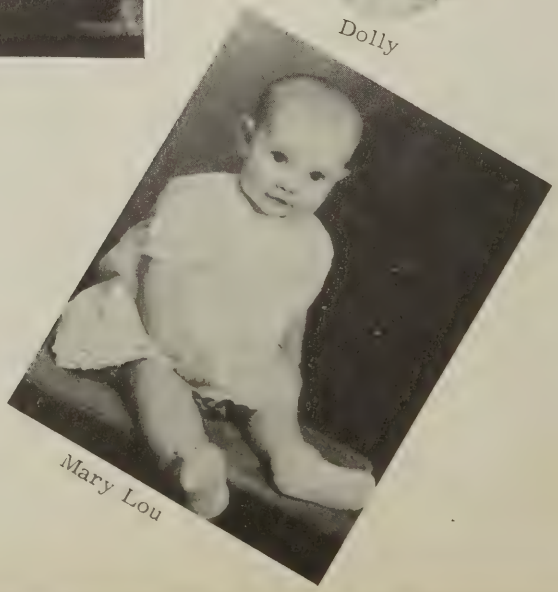
Mary Lou

Senior Class Play

FOOTBALL FEVER

CAST

Nancy . . . . . Jane Riley
Peggy . . . . . Connie Meadows
Bill . . . . . Edward Pruitte
Jody . . . . . Judy Ainsworth
Marge . . . . . Joan Courtney
Sally . . . . . Shirlee Hicks
Jack . . . . . Clayton All
"Prof" Addison . . . . . Elmer Phillips
Ted . . . . . Keith Lettieri
Bob . . . . . Elmer Thomas
"Beep" Billingsley . . . . . Lee Scott
Miss Mason . . . . . Lovey Jane Long
Randy Hicks . . . . . Rogers Beasley

Junior Play

"NO BOYS ALLOWED"

Cast

Mr. Midnight . . . . . Jesse Moore
Rita Baxter . . . . . Mary Will Copes
Jane Baxter . . . . . Barbara Edwards
Victrola . . . . . Bettye Pennewell
Fred Dana . . . . . Barry Dorsch
Leroy Doyle . . . . . Don Meadows
Edwina Cook . . . . . Mary Jane Wood
Belinda Elliot . . . . . Linda Brittingham
Nada Owens . . . . . Joan Tuttle
Patsy Farrel . . . . . Tommy Chandler
O'Brien . . . . . Allen Gibbons
Keith Garland . . . . . Billy Pennewell
Harvey Smith . . . . . Parker Belote
Mrs. Dana . . . . . Doris Fay Scott

Junior Class

H. B. East
President

Betty Pennewell
Vice-President

Donald Meadows
Secretary

Mary Jane Wood
Treasurer

Claralee Allen

Parker Belote

Linda Brittingham

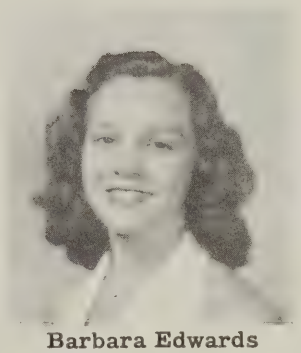

Barbara Edwards

Frances Colona

Tommy Chandler

Allen Gibbons

Mary Will Copes

Barry Dorsch

Evelene Drewer

Amy Hutchinson

Wade Lewis

Frances Young

Jesse Moore

Hatton Phillips

Shirley Pruitte

Doris Faye Scott

Fay Shrieves

Joanne Tuttle

Harry Taylor

Shirley Parks

Billy Pennewell

Sophomore Class

Joe Hendrickson
President

George Walker Harmon
Vice-President

Gloria Scott
Secretary

Dolly Taylor
Treasurer

Bruce Edwards

Peggy Elmore

Annie Custis

Frankie Harrison

Dixie Evans

Ruth Hope Johnson

Jackie Dorsch

Bobby Barnes

Tommy Johnson

Sandra Kilmon

Kenneth Martin

Jimmy Johnson

Curtis Henley

Lillian Parks

Marvin Nuttall

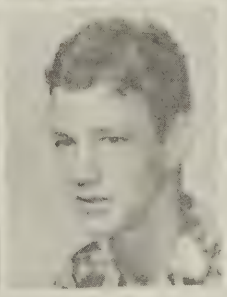

Parks Nicolls

Dorothy Johnson

Peggy Johnson

Joanne Small

Joanne Smith

Frankie Scott

J. C. Pryor

Donnie Payne

Mary Thom Windsor

Carlisle Williams

Shirley Wharton

Donnie Sparrow

Lillian Smith

Freshman Class

Johnny Williams
President

Jo Anne Young
Vice-President

Eloise Shrieves
Secretary

Sharon Fosque
Treasurer

Lucia Belote

Sammy Belote

Charles Chandler
Betty Custis
Patricia Davis
Peggy Dize

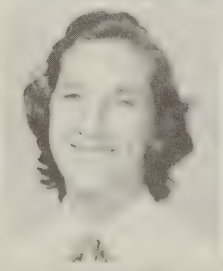

Shirley Ennis
Bertha Evans
Buddy Evans
Nancy Evans

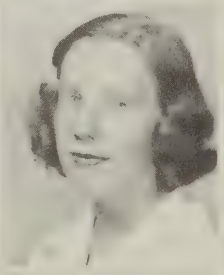
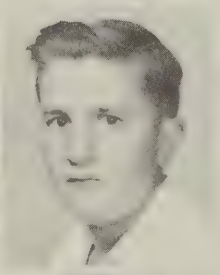

Tommy Evans
Myron Glick
Lou Hill
Kenneth Martin

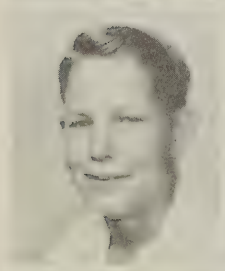

Jackie Murray
Ann Parker
Maebelle Spence
Jimmy Taylor

Leon Ward
Carolyn Watkinson
David White
Barbara Williams

Football Activities

Crowning the Queen, Charlotte Ann Harrison

The Trophy Changes Hands

Front row, Left to right: Billy Pennewell, Parks Nicolls, Frankie Scott, Carlisle Williams, Curtis Henley, Parker Belote, Hiram Hill

Second row, Left to right: Bobby Barnes, Lee Scott, Leslie Northam, Clayton All, Wade Lewis, Keith Lettieri, H. B. East, Bobby Scott, Joe Hendrickson, Rogers Beasley

Third row, Left to right: Edward Pruitte, Donnie Sparrow, Marvin Nuttall, Dusky Thomas, Walker Harmon, Tommy Johnson, Jackie Murray, Buddy Evans, Johnny Williams, Mr. Shaffer, Coach.

Foot

Frankie

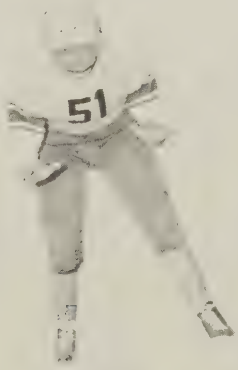

Joe

Marvin and Lee

Eddie Boy

Keith makes a Touchdown

H. B.

Bobby

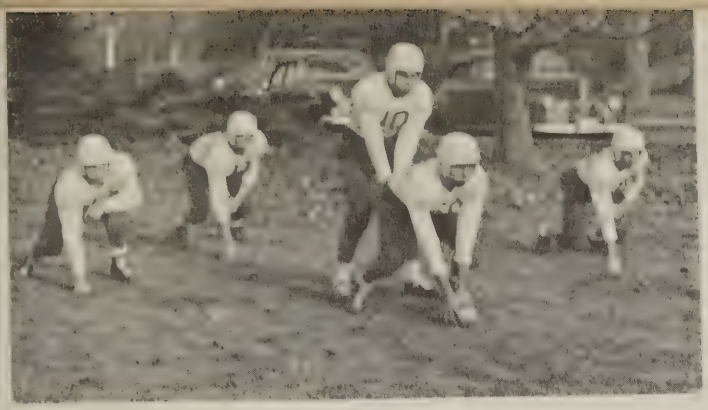

The Backfield

Lee

Dusky

Parker

1952 FOOTBALL SCHEDULE

Onancock	31	Tri-Hi	0
Onancock	6	Atlantic	0
Onancock	33	Cape Charles	0
Onancock	40	Courtland	0
Onancock	13	Northampton	0
Onancock	20	Central	12
Onancock	34	Chincoteague	6
Onancock	0	Atlantic	0
Onancock	33	Northampton	0
Onancock	20	Chincoteague	0
Onancock	54	Central	7
	284		25

ball

Carlisle

Bobby

The Senior Blue Devils

Hiram

Keith

Leslie

First row seated- Tommy Chandler, Mary Will Copes, Nancy Pruitte, Mary Jane Wood, Linda Brittingham, Jane Riley
Second row left to right- Gloria Scott, Sandra Kilmon, Shirley Pruitt, Bettye Pennewell, Patricia Davis.
Third row- Peggy Elmore, Dolly Taylor, Lou Hill, Mrs. Mary K. Wood, Coach, Peggy Chandler, Shirlee Hicks, Lovey Jane Long

Girls Basket

ball Team

Tommy Chandler, Mary Will Copes, Nancy Pruitte, Mary Jane Wood, Linda Brittingham, Jane Riley

Softball

Mrs. Mary K. Wood
Coach

Seated; Gloria Scott, Nancy Pruitte, Claralee Allen, Mary Jane Wood, Linda Brittingham, Sandra Kilmon
Second Row; left to right; Shirley Parks, Lovey Jane Long, Margaret Ann Harmon, Connie Meadows, Mary Will Copes, Shirlee Hicks, Jane Riley, Shirley Pruitt, Frances Colona, Mrs. Mary K. Wood, Coach
Not present when picture was taken: Charlotte Ann Harrison, Connie Gardner

First row, seated; Joe Hendrickson, Hatton Phillips, Frankie Scott, Buddy Wood, Billy Pennewell, Keith Lettieri, Rogers Beasley
Second row, left to right; Mr. Chadderdon, Bobby Scott, Parker Belote, Leslie Northam, H. B. East, Ben G. Nicolls, Dusky Thomas, Warren Stotz, Coach Homer Shaffer

Homer E. Shaffer
Coach

Baseball

The Champions of '52

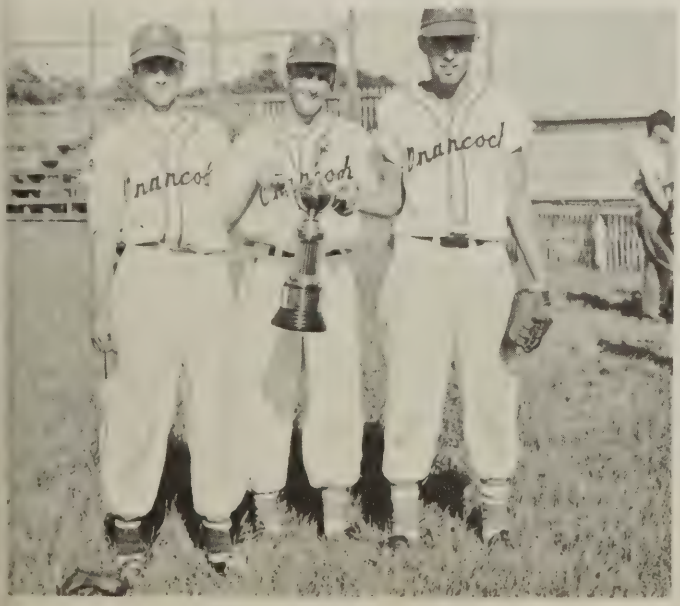

Keith

OHS Cheerleaders

Judy Ainsworth and Charlotte Ann Harrison
Co-Captains

The Coronation of Our Queen
Charlotte Ann Harrison

Left to right; Claudia Nottingham, Judy Ainsworth, Gloria Scott, Tommy Chandler, Mary Jane Wood, Jane Riley, Bettye Pennewell, Linda Brittingham, Sandra Kilmon, Barbara Edwards, Charlotte Ann Harrison, Penny Byrd

TRI-HI-Y

Mrs. Lotta S. Booth
Mrs. Marie F. Pennewell
Faculty Advisors

Officers-

President . . . . . .Jane Riley
Vice-President . . . . . .Linda Brittingham
Secretary . . . . . .Mary Jane Wood
Treasurer . . . . . .Joan Courtney
Chaplain . . . . . .Bettye Pennewell
Faculty Advisors . . . . . .Lotta S. Booth, Marie Pennewell

Jane Riley
President

The purpose of the Tri-Hi-Y is to create, maintain, and extend throughout the home, school, and community, high standards of Christian character.

First row, seated; Jane Riley, Linda Brittingham, Joan Courtney, Bettye Pennewell, Mary Jane Wood

Second row, left to right; Barbara Edwards, Faye Shrieves, Evelene Drewer, Tommy Chandler, Judy Ainsworth, Margaret Ann Harmon, Charlotte Ann Harrison, Peggy Chandler

Third row, left to right; Mrs. Marie Pennewell, Mary Will Copes, Charlotte Ayres, Mary Lou Brittingham, Lovey Jane Long, Shirlee Hicks, Mrs. Lotta Booth

F H A

President . . . . . .Doris Scott
Vice President . . . . . .Patricia Davis
Secretary . . . . . .Eloise Shieves
Treasurer . . . . . .Joanne Young
Reporter . . . . . .Lou Hill

Mrs. Sue Mason
Sponsor

Doris Scott
President

First row, left to right; Judy Obaugh, Mary Rose Harmon, Martha Harmon
Second row, left to right; Kay Phifer, Betty Wharton, Kay Prier, Nancy Evans, Billye Shrieves, Betty Custis, Patricia Davis, Joyce Faye Harris, Joanne Young, Lucia Belote, Carolyn Hutchinson, Paula Johnson, Maybelle Spence, Thelma Grey, Evelyn Crockett, Connie Crockett
Third row, left to right; Frances Savage, Annie Custis, Emily Smith, Shirley Wharton
Fourth row, left to right; Doris Scott, Margaret Ann Harmon, June Hart, Barbara Williams, Peggy Dize, Sharon Fosque, Betty Gale Drummond, Lou Hill, Shirley Ennis, Bertha Evans, Ann Parker, Nancy Johnson, Carolyn Watkinson, Eloise Shrieves, Susan Shrieves, Grace Parks, Nancy Shrieves, Janet Henley, Kay Watkinson, Vonda Kellam, Carolyn Crockett, Dawn Evans

Football

Nancy and Tootler

Jane and Keith

Basketball

Mary Jane and Dave

Dance

Crowning the King and Queen

Receiving the Trophies

Prom

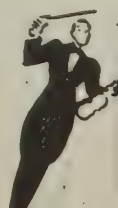

More Fun

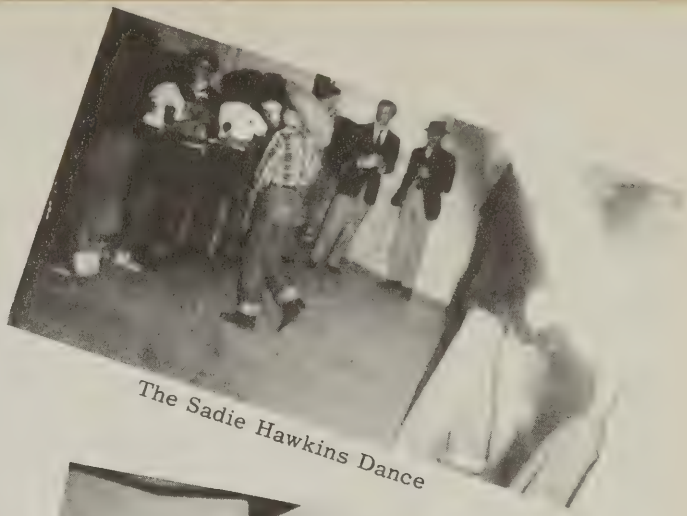

The Sadie Hawkins Dance

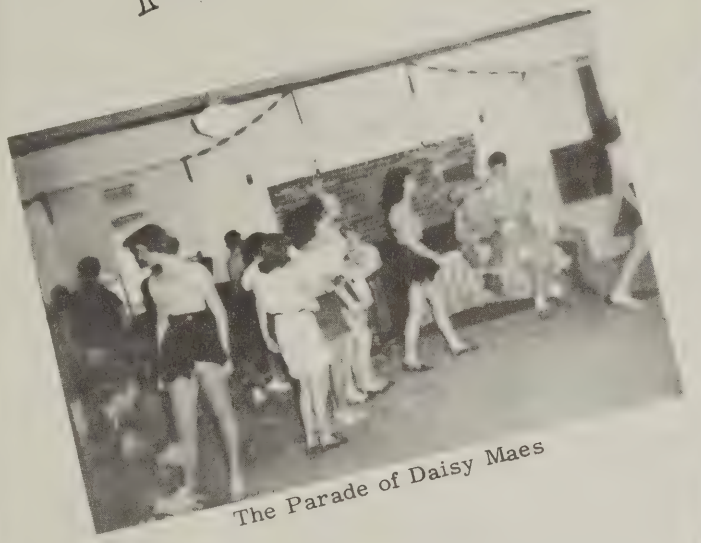

The Parade of Daisy Maes

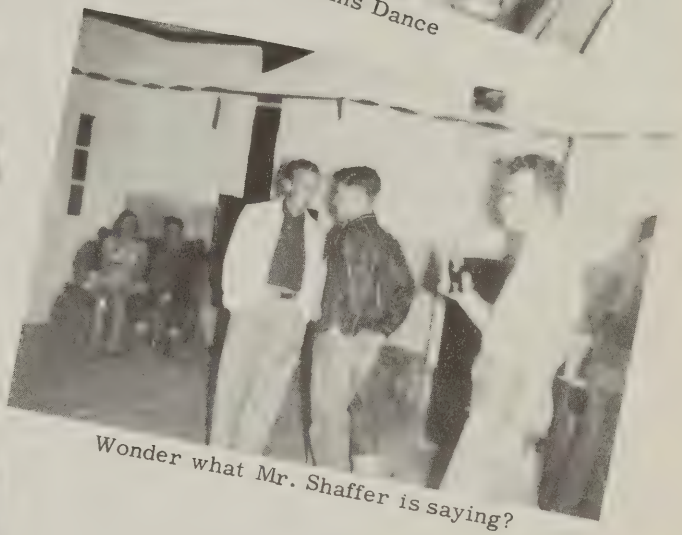

Wonder what Mr. Shaffer is saying?

Jane and Keith

The Parade

On our way to Washington

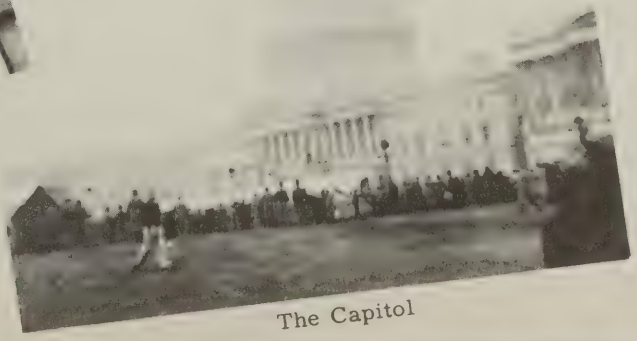

The Capitol

Eighth Grade Mrs. Belote's Class

First row - Left to right -
Robert L. Clark, Jr., Paul Johnson, Glenn Phillips, Billy Evans, Dean Edwards.
Second row - Left to right -
Billye Shrieves, Martha Porter Harmon, Judy Obaugh, Carolyn Hutchinson, Vonda Kilmon, Paula Johnson, Evelyn Crockett, Carolyn Crockett, Betty Wharton.
Third row - Left to right -
Mrs. Belote, Billy Meadows, Billy Taylor, Delmas Justis, Jimmy Thomas, George Phillips, Jimmy Murray, Everett Bell, June Hart, Emily Smith, Sidney Ann Pruitte.

Eighth Grade Mrs. Wood's Class

First row - Left to right -
Susan Shrieves, Kaye Prier, Mary Rose Harmon, Allan Turner, Everett Evans, Bobby Finney, Lynwood Crockett.
Second row - Left to right -
Jimmy Tuttle, Dawn Evans, Janet Henley, Joyce Faye Harris, Betty Gayle Drummond, Larry Allan, Billy East, Kaye Phifer, Thelma Grey, Ronnie Kilmon.
Third row - Left to right -
Mrs. Wood, Gracie Parks, Kaye Watkinson, Connie Crockett, Nancy Shrieves, Nancy Johnson, Arbon Miller, Elwood Edwards, Albert Lee Liliston, Lynwood Gladding.

Seventh Grade Miss Phillips's Class

First row - left to right -
Norris Beasley, Jackie Long, Betty Joe Colonna, Joe Gochnour, Leda Justice, Wade Shrieves, Billy Beauchamp, Don Marsh.
Second row - left to right -
Edward Mason, Jerry Hartman, Luther Savage, Herbert Duer, Phillip Marshall, Dinky Bishop, Ronnie Kilmon, Richard East, Donald Custis.
Third row - left to right -
Dorothy Johnson, Dimity Windsor, Billy Lou Barnes, Shirley Custis, Frances Williams, Sylvia Scott, Norma Harrison, Mary Earl Carmine, Gussie Chandler, Barbara Williams, Nancy Obersider, Peggy Smith, Connie Ewell.
Fourth row - left to right -
Charlotte Johnson, Mary Chandler, Ann Paige Shrieves, Miss Phillips, Jean Duer, Marvis Tarr, Connie Phillips, Iris Morgan, Grace Christian Voughn, Norma Jean Smullin.
- Not present when picture was taken -
Bobby Zashin, Buddy Wood, Dickie Turner.

Sixth Grade Mrs. Twyford's Class

First row - left to right -
Shirley Smullin, Peggy Taylor, Kenneth Ennis, Mary Alice Parks, Ted Shrieves, Beverly Dinston, Rosalie Scott, Shirley Scott, Nema Leard.
Second row - left to right -
Billy Payne, Bill Evans, Betty Dellam, Lois Bradford, Nancy Crockett, Esther Smith, Suzanne VanKestern, Donnie Marshall, Betty Lou Jones, Ted Evans.
Third row - left to right -
Mrs. Twyford, Linda Moore, Jerry Eller, Jill Edwards, Imogene Parks, Priscilla Pruitte, John Thomas Laird, Adelaide Wray, Nancy Barlowe, Harold Lewis.
- Not present when picture was taken -
Ivan Carmine, Eugene Wheatley, Gerald Crockett, Eldora Crockett, Larry Pruitte.

Fifth Grade Miss Warren's Class

First row - left to right -
Alfred Pruitte, Mac Chandler, Harold Glick, Ronnie Williams, Betty Drewer, Billy Lilliston, Jerry Phifer, Donnie Kellam.
Second row - left to right -
Martha Hartman, Bobby Wayne Lewis, Patsy Ross, Stephen Dye, Emily Pruitte, Dickie Williams, Jean Clarke, Sylvia Scott, Jane Twyford, Marsha Dolson, Dale Milliner.
Third row - left to right -
Bobby Lilliston, Wayne Smullin, Brooks Mears, Mary Asher Shrieves, Annabelle Lilliston, Sandra Williams, Amiee Savage, Bonnie Lewis, Barbara Miles, Carolyn Courtney, Emily Edwards. Etta Harrison, Linda Robbins, Mach Lazenby.
Fourth row - left to right -
Jonathan Vitt, Pauline Isdell, Vernon Kellam, Phillip Johnson, Miss Warren, Dottie Kaye Smith, Notre Lee Radcliffe, Donna Phillips, Hedy Meadows.

Fourth Grade Mrs. Velma Pennewell's Class

First row - left to right -
Jerry Kappes, Sandy Grey, Frankie Ayres, Jackie Watson, David Johnson, Shirley Henderson, L. T. Lilliston, Jr., Alice Formyduval, Mary Frances Mears, Janet DeScotch
Second row - left to right -
Linda Cobb, Jimmy Savage, Kitty Grey, Jerry Lilliston, Casina, Hart, Jackie Harris, Norma Scott, Dixie Smith, Janet Wilt, Tommy Meadows, Betty Evans, Bobby Hurst, Ellen Grey, Eunice Savage.
Third row - left to right -
Joy Dean Prier, Carl Ward, Jackie Edwards, Donna Beasley, Max Eller, Norris Barnes, Scott Mears, Mary Jo Matthews, Woodrow Edwards, Lewis Belote, Kay Drummond, Tommy Jacob, Mrs. Pennewell.

Third Grade Mrs. James's Class

First row - Left to right -
Marvin Bull, Paggy Hundley, Scotty Custis, Rita Smullin, Joanne Crockett, Peggy Crockett, Jerry Prier, Jackie Ross, Barry Mears, Orville McCullough, Cherry Lynn Scott.
Second row - Left to right -
Betty Belle Watson, Joe Wescott, Carol Wray, Kay Williams, Rosa Belle Richardson, Joanne Evans, Richard Clarke, Clarence Courtney, Edward Colonna, Faye Gibian, Albert Parker, Brenda Powers, Judy Mears.
Third row - Left to right -
Carla Williams, Charles Moore, Archie Williams, Edna Lilliston, Mary Jones, Ellen Johnson, Ivan Mears, John Selby, Normar Selby, Stella Dean Taylor - Mrs. James.

Second Grade Mrs. Watson's Class

First row - Left to right -
John Robert Williams, Freddie Brown, Jackie Custis, Asher Shrieves, Tommy Custis, Michael Henderson, Eugene Morgan, Kenneth Behken.
Second row - Left to right -
Linda Kilmon, Lois Ann Mears, James Hart, Forest Phifer, Roger Floyd, Jerry Long, Margaret Ann Harrison, Bobby Fay Campbell, Kitty Nock, Sally Henderson, Susan Wallace, Beverly Kellam, Barbara Kellam, Linda Custis.
Third row - Left to right -
Ronald Denson, Bonnie Gay Isdell, Carroll Pruitte, Richard Hines, Jo Anna Abrams, Dianne Kilmon, Paige Spence, Clara Jacob, Phyllis Parks.

Second Grade Mrs. Derby's Class

First row - Left to right -
Emory Lewis, Larry Paige Williams, Frankie Smullin, Joanne Edwards, Dorothy Johnson, Linda Justice, Carolyn Williams, Joyce Barnes, Robin Lee Milliner, Jo Ann VanKesteran, Penny Byrd.
Second row - Left to right -
Brooks Dale Pruitte, George Lewis, Bobby Shrieves, Gary Ewell, Donna Rae Niblett, Cynthin Vitt, Ray Williams, Mrs. Derby, Eugene Lilliston, Bobby Taylor, Claudia Nottingham, Absent when picture was taken: Donald Scott and Henry Custis.

First Grade Miss Jacob's Class

First row - Left to right -
Edward Shields, James Barry Higginbotham, Barry Courtney, Sonny Shrieves, Danny Wilt, Donna Morgan, Kim Miles, Damon Evans, Hal Lassiter, Lanny Mason, Mae Watson, Dianna Harrison.
Second row - Left to right -
Preston Mears, Leslie Murray, Tommy Williams, Gary Marsh, Karen Knoph, Carol Ann Twyford, Judy Savage, Brenda Parker, Rudy Lee Smith, Chris Beasley, Sylvia Johnson, Nancy Ayres, Glenda Custis, Rosalie Drewer, Mary Pauline Scott.

OHS Classes

Shorthand Class

Typing Class

Typing Class

Working in Shop

Home Economics

Studying Hard

School Doin's

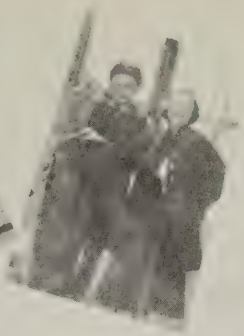

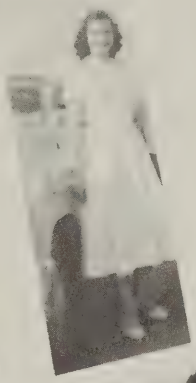
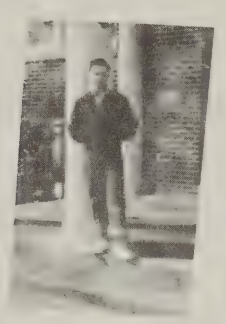
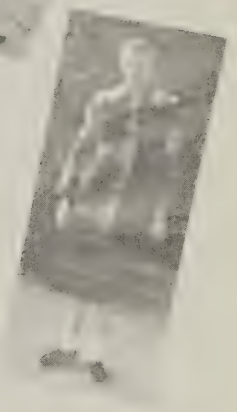

NELSON FARMS
GRADE A PASTEURIZED GUERNSEY MILK
"The Finest Bottle Of Milk You Can Buy"
Onancock, Virginia

FORD
MOTOR SALES & SERVICE CORP.
FORD CARS & TRUCKS
SALES & SERVICE
Ph: Onancock 199 Route 13
TASLEY, VIRGINIA

Compliments of
FIRST NATIONAL BANK
Onancock 45 Onancock, Virginia

SANITARY SEPTIC CLEANERS
Onancock, Virginia
Ph: 550
MARY K. WOOD J. R. KILMON

Compliments of
THE FARMERS AND MERCHANTS NATIONAL BANK
Onancock, 855 Onley, Virginia

Compliments of
V. A. CHANDLER & SON; INC.
INSURANCE
Onancock, Virginia

WESTERN AUTO ASSOCIATE STORE
Onancock, Virginia

Compliments of
ROBERT D. TAYLOR, JR.

"COLD ALONE IS NOT ENOUGH-USE ICE"
TRUCK ICING OUR SPECIALTY
COPES ICE COMPANY
TASLEY, VIRGINIA

MARVIN WILLIAMS
Specializing in Soft & Shedder Crabs
and
Also Affiliated With The Tidewater Express
Which Operates From Cape Charles to
New York & Pa.
Ph: 305-J-2 Onancock or Chrisfield 870

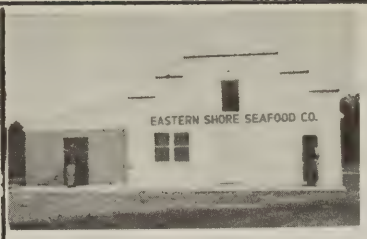

EASTERN SHORE SEAFOOD COMPANY
Specializing in Deluxe Crab Meat
POCOMOKE SOUND OYSTER COMPANY
Select Seafood
JOHNSON'S BROTHERS

Compliments of
CARMINE CLEANERS & DYERS
Onancock, Virginia

Compliments of
HENRY A. WEST
Texco Products
Tasley, Virginia

Compliments of
PASTRY SHOP
Exmore
Onancock
Parksley
Cape Charles

CHANDLERS FURNITURE STORE
Onancock, Virginia
Ph: 26W

Compliments of
THE FABRIC SHOP
MRS. J. W. BUDD

C. R. LEWIS
JEWELER

"HIGH GRADE FURNITURE"

J. M. WATSON CO., INC.
Onancock, Virginia

HOPKINS & BROS., INC.
Serving the Community Over 100 Years
COAL * FERTILIZER
Onancock, Virginia

EASTERN SHORE PUBLISHING CO., INC.
Commercial Printing Established 1896
Publishers of
THE EASTERN SHORE NEWS
Over 7,000 ABC Circulation
ONANCOCK VIRGINIA

BAGWELL OIL COMPANY
GASOLINE, KEROSENE, FUEL OIL
ONANCOCK, VIRGINIA

CAMPBELL'S GROCERY STORE
Dealer In Gasoline & Merchandise
ONANCOCK, VIRGINIA R. F. D.

THE A. GREENBERG CO.
JACK KIMMEL, PROP.
THE STORE of BETTER VALUES
ONANCOCK, VIRGINIA

Compliments of
PAYNE'S GROCERY STORE
TASLEY, VIRGINIA
Ph: 541-M Onancock, Virginia

Compliments of
LEE BOOTH
Manager of ACME MARKETS
Onancock, Virginia

Compliments of
THE CARRIE DAVIS SHOPPE
Ph: 605 Onancock, Virginia

MRS. JOHN BAILEY, INC.
FLORIST
Onley Virginia

Compliments of
MURRAY'S .05 - .10 STORE

EARLY C. KILMON
Service Station
Approved Lubrication Service
Onancock, Virginia

Compliments of
SEABOAD SUPPLY COMPANY, INC.

NORMAN WILLIAMS GROCERY STORE
Dealer in Gasoline, Oil & Grocery
Onancock Virginia

LURTON'S GROCERY STORE
Merchandise
Ph: 495-J-12 Onancock

TURNER & SMITH
Soft Shell - Shedder Crabs
Ph: 370 Onancock, Virginia

MURRAY'S RESTAURANT
Onancock, Virginia

Compliments of
PENNISULA ENTERPRISE
Accomac, Virginia

MEET ME AT
WISE'S DRUG STORE
Prescriptions
Soda Fountain Comsetics

The Flame's The Same-"PYROFAX GAS"

The Flame's The Same-"PYROFAX GAS"
25 Years Of Continuous Service
PENINSULA NATURAL GAS COMPANY
Onancock, Virginia
Tel: 11

Compliments of
SCOTT CONSTRUCTION COMPANY
DRUMAND J. SCOTT

MATTHEWS CLEANERS
Tasley, Virginia

Compliments of
DOUGHTY'S CLEANERS & DYERS
Exmore, Virginia

DIXIE SERVICE STATION
LYNWOOD SCOTT MGR.
Ph: 974 Onancock, Virginia

BILL PAYNE
Onancock, Virginia
Specialize in Outboard Motors
and Aircool Motors-All Makes
and Models

PAYNE AUTO SALES CO.
CHEVROLET & OLDSMOBILE
Onancock, Virginia

WILLIAMS SEAFOOD
Dealers in Hard & Soft Shelled Crabs
Onancock Virginia

R. J. REW
General Merchandise & Seafood
Ph: 495-J-2 Onancock, Virginia

Compliments of
A FRIEND

Compliments of
THE ROOST
Home Of Fime Food
Exmore, Virginia

Compliments of
THE WHITE SWAN
We Have Nice Choclate Milkshakes
You're Welcome-Boys and Girls
Ph: 23611 Exmore, Virginia

Compliments of
HARRY TAYLOR

Compliments of
ONANCOCK ESSO
"Grease ' Em-Wash ' Em
Tires Wholesale
A. ALLEN FLOYD

Compliments of
P. C. BYRD
STANDARD OIL PRODUCTS

BLUE BONNET BEAUTY SHOP
JOSEPHINE METCALF
Ph: 72 Onancock, Virginia

Compliments of
LASSITER LUMBER CORPORATION
Greenbush, Virginia

WEST LUMBER CORPORATION
Dealer In Piling, Mine Prop., Lumber
and Wood
Ph: Onancock 247-J, Tasley, Va.

H. C. WATSON

YOUR TEXACO DISTRIBUTOR SINCE 1914

Compliments of
GLICK & SONS
Onancock Exmore
Virginia
Ph: 200

FARMERS EXCHANGE, INC.
C. R. BULL, PRESIDENT
R. P. Richardson, Vice-Pres. & Sales Mgr.
V. S. Burton, Sec. & Treas.

W. E. WEST
FORD FARMING MEANS LESS WORK
More Income Per Acre
Tasley, Virginia

NATHAN'S FURNITURE STORE
Onancock, Virginia

MELVIN K. IRVIN
Onley, Virginia
Fountain Service
School Supplies
Sundies Etc.

PENINSULA MILLING & FEED COMPANY
Tasley, Virginia

Compliments of
THE NICOLLS COMPANY

G. H. TURNER
SINCLAIR SERVICE STATION
Exmore, Virginia

Compliments of
JOE'S
Ph: 23393 Exmore, Virginia

F. G. FREDERICKS
Watchmaker-Jeweler
Nationally Advertised Merchandise
Onley-Onancock Road

BENJAMINS
THE FAMILY'S DEPARTMENT STORE
Exmore, Virginia

Compliments of
ONLEY GARAGE * STUDEBAKER
Onley, Virginia

GULF SERVICE
R. L. BELOTE PROP.
Melfa, Virginia

R. C. EVANS & SON
WHOLESALER
Candy-Drugs-Tobaccos-Cigarettes
Soda Fountain Supplies
Onley, Virginia

FOUNTAIN OF YOUTH
G. T. TURLINGTON
Melfa, Virginia

Compliments of
MASON LUMBER & CABINET COMPANY
Ph: 26245 Exmore, Virginia

Compliments of
REVELL JEWELERS
Watches-Diamonds-Silverware
Exmore, Virginia

Compliments of
RUSSELL MOTOR COMPANY, INC
Dodge-Plymouth-Dodge Trucks
Exmore, Virginia

Compliments of
HERBERT SENN'S
Plumbing & Heating
Exmore, Virginia
Call Belle Haven 26186

BARNES WELDING SERVICE
Ph: Onancock 582-J-1 Greensbush, Va.

J. S. LANG
Bookkeeping & Tax Service
Ph: 123-R Onley, Virginia

Compliments of
MARSHS GROCERY STORE
Exmore, Virginia

Compliments of
PERSONALITY BEAUTY SHOPPE
MARY POWELL SARAH PARKER
Onancock, Virginia

WINFRED SCOTT
Plastic Sidewall Tile
and
All Types Of Floor Tile
Ph: 595-J-11 Onancock

ONANCOCK MOBIL CENTER
HERMAN COURTNEY, PROP.
Onancock, Virginia

WHISPERING PINES SERVICE STATION
"SCOTTIE"
Tires-Tubes-Batteries, Seat Covers Installed
Ph: 981 Prop. JAMES E. SCOTT

BAKERS
BEN FRANKLIN STORES
5 cents-10 cents-$1.00
Onancock Parksley

EASTERN SHORE TRUCKING
Insured Truck Service
Long Distance Hauling
Onancock Ph: 266W Virginia

Compliments of
MABELLE KAPPERS
Onancock, Virginia

Onancock Building Supply Co.
All Kinds Lumber & Building Material
Brick-Lime-Cement, Etc.
Onancock, Virginia

MR. RUFUS SAVAGE
Dealer In Seafood
Ph: 495-J-11 Onancock

ANDREW T. BELL
Road Building-Landscaping
Mechancial Ditch Digging
Cellars

LIFE, ACCIDENTS, SICKNESS
HOSPITALIZATION INSURANCE
THOMAS F. JOHNSON
Ph: 548W Onancock, Virginia

F. H. CHUCH EVANS
Auctioneer
Phones
From 9 A. M. to 5 P. M. 26001 Bdh.
other hours 732-J-2

Compliments of
SUNSHINE
Fur Cleaning & Laundry & Dry Cleaning-Store
Salisbury, Maryland
Berlin-Chrisfield-Onancock

FORKS GRILL
Curb Service
Fishing Tackle, Supplies, Ammunitions
Onancock, Virginia

Compliments of
ROSELAND THEATRE

Patrons

Eddie Bounds
Edward Elliot
S. W. Belote
Kermet Wessells
C. A. Lofland
H. F. Belote
Bill Colonna
A Friend
Margaret P. Chase
Warren C. Killmon
Mrs. Paul E. Long

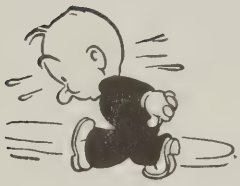

A Friend
Mrs. Vera P. Wessells
Mrs. Forrest Davis, Jr.
Mrs. I. W. Bagwell, III
Fitzhugh Parker
W. H. Belote
William P. Barnes
Nancy Custis
Mr. O. W. Obaugh
Mr. and Mrs. Preston Courtney
Mrs. V. A. Chandler, Jr.

As we approach the back of our Annual, we will show you the back of our school. We have enjoyed producing it, but thank goodness, we are through.

I'm looking forward to hearing great things from you –
Marie Pennewell

WE, THE STUDENT BODY OF ONANCOCK HIGH SCHOOL, WISH TO DEDICATE THIS ANNUAL TO MRS. WILLIAM S. PENNEWELL, WHO HAS HELPED GUIDE US INTO THE RIGHT PATH OF LIFE: OUR INSTRUCTOR, FRIEND AND COUNSELOR. SHE HAS BEEN AN INSPIRATION TO US TO STRIVE FOR THE BEST.

MRS. PENNEWELL, WITH HER WARM GREETINGS, HER SMILE AND UNDERSTANDING HEART, HAS WON LOVE AND RESPECT. MAY WE GRASP HER PHILOSOPHY OF LIFE, AND DO UNTO OTHERS AS WE WOULD HAVE OTHERS DO UNTO US.

W. E. CHADDERDON — PRINCIPAL

MR. CHADDERDON HAS BEEN OUR PRINCIPAL THROUGHOUT OUR FOUR YEARS OF HIGH SCHOOL. THE TRAINING HE HAS GIVEN US WILL BE REMEMBERED THROUGHOUT OUR LIVES.

It has been a pleasure to me to teach you the past three years.

Rose E. Scott

Have been a splendid student, especially in English, efficient!

L. M. Simms

MISS MARGARET FINNEY
SOCIAL SCIENCE

MRS. DOROTHY WATSON
SECOND GRADE

MRS. ANNABEL FINNEY
SEVENTH GRADE

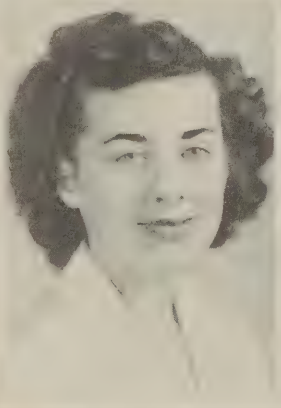

MRS. SUE BOGGS MASON
HOME ECONOMICS

MRS. VELMA PENNEWELL
FOURTH GRADE

MISS HELEN PHILLIPS
SEVENTH GRADE

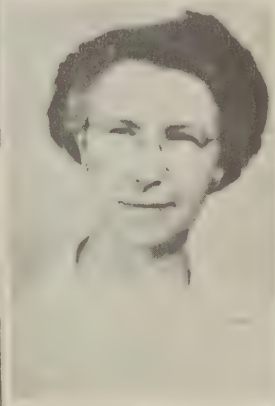

MISS MARGARET GROTON
ELEMENTARY MUSIC

MISS KATHERINE WARREN
FIFTH GRADE

MRS. GRACE TAYLOR
THIRD GRADE

Dear Va.
It's been
lots of fun being
with you all through
school. Good luck to you
at Ken. America wept you.
Fro Barbara

Dear Va
Best of
luck to you
and that for
writing
Tommy

Dear Va.
It has been
swell knowing
you as a
classmate.
I am sure you
will succeed
in the business
world. Good Luck
Va.

Dear Va.,
I'll always remember
you as one of the quietest
and smartest girls in our
class. Good luck always.
Love
Ethel

Dear Virginia
I liked to think I was
as smart and had the
brains that you have.
Good Luck to you and
make me of them
Bobby M

Dear Virginia
Here's to a good girl who
will go far. Good Luck
Dick Downing

THE FACULTY OF OUR SCHOOL

Earl G. Hoppes
B.S. in Ed.
Industrial Arts

Lotta S. Booth
A.B. in Mathematics
High School Math.

Rhea J. Dodge
B.S. in Ed.
Librarian

Hennrietta F. Jacobs
B.S. in Ed.
First Grade

Winifred P. Belote
A.B. in History
Eighth Grade

Mary K. Wood
B.S. in Ed.
Latin, Phy. Ed.

Keep up the good work and I know that you will achieve great success.
Mary K. Wood

Lena Mae Lewis
High School English

Mildred C. Twyford
Sixth Grade

Lena Mae Lewis

OUR'S IS A BEAUTIFUL SCHOOL AND CAMPUS

HOLY TRINITY
EPISCOPAL CHURCH
OF ONANCOCK

LAURA DUNCAN MACKIE
CAPT. OF BASKETBALL; HOME-EC. CLUB; SEC'T OF FRESH. CLASS; JUNIOR AND SEN. PLAY; ATHLETIC CLUB

HETTY RAE BARNES
MEMBER OF BLUE JACKETS; SEN. CHORUS; HOME-EC CLUB; GLEE CLUB

Luck, Laura Bea

Hetty Rae

Love, Mary

MARY MARSH
VICE-PRES. OF HOME-EC. CLUB; JUNIOR AND SENIOR PLAY; BLUE JACKETS

Bill Badger

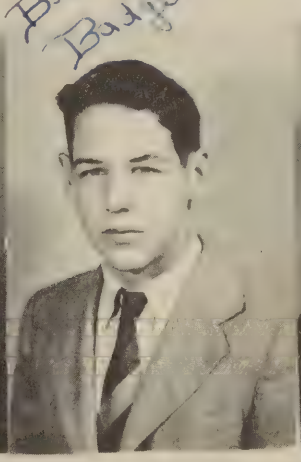

With lots of love
Hetti Sue

BEVERLY EDWARDS
[illegible]
CHEER-LEADER; HOME-EC CLUB

BILL BADGER
FOOTBALL; [illegible]
PLAY; ATHLETIC CLUB

HETTY JOE CRYNES
HOME-EC CLUB; GLEE CLUB; JUNIOR AND SENIOR PLAY; CHEER-LEADER

JEANNE GARDNER
DRAMATIC CLUB; JUN. AND SENIOR CHORUS

CALVIN PERRY
JUN. AND SEN. CHORUS; BASKETBALL; FOOTBALL; ATHLETIC CLUB

FANNIE GARDNER
BASKETBALL TEAM; ATHLETIC CLUB; JUN. AND SENIOR PLAY

Love Jeanne

Calvin Perry

Love ya, Fannie

Peggy Cutler
Cheer Leader of Blue Jackets; Junior Chorus; Senior Play; Senior Chorus; Annual Staff; Treas. of Home Ec. Club

Tommy Mullen
Football; Athletic Club; Senior Play

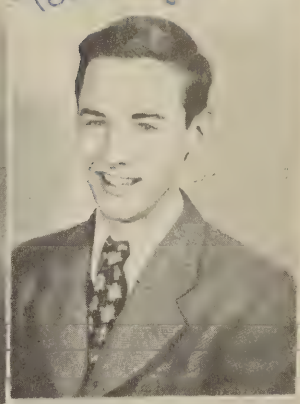

Jimmy Ran Morris
Dramatic Club; Glee Club

Nancey West
Annual Staff; Junior Chorus; Senior Chorus; Blue Jackets; Glee Club

Jerry Kilmon
Vice-Pres. of Fresh. Class; Sec'T. of Junior and Senior Class; Annual Staff; Blue Jackets; Glee Club; Choruses

Bobby Lee Scott
Glee Club; Junior and Senior Chorus

H.B. Rew, Jr.
Football; Athletic Club; Junior Play; Senior Chorus

Nancy Bonniwell
Pres. of Fresh. Class; Dramatic Club; Annual Staff; Junior Chorus; Lead in Senior Play

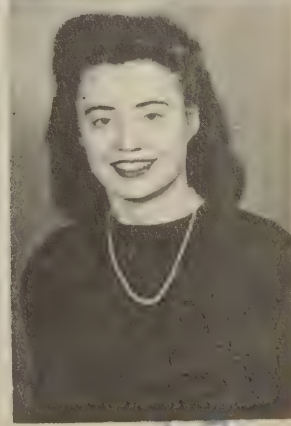

May you have a good future Virginia,
Dear Virginia
Remember the good times we have had and all the times you have helped me into my lesson. Love
Patti Lee

Dear Virginia
Remember the
happy good times we
had together I know
you'll be a success in
anything you try to do.
Love,
Jeanne

Here's to the finest girl
in the Senior Class of 49.
Ethel

Dear Va.
Here's hoping
you will always be
smart as you are now.
Thanks for helping me
with my lessons.
Lots of Luck,
Lena Belle

Dear Va,
I'll always remember
you as a wonderful
Classmate
Calvin

Dear Va.
Remember all
the good times
we've had in
high school.
Best of luck
in your career.
Love,
Mary

Dear Virginia,
Here's hoping you
had a nice time while
with Frank.
Good luck
Bill

Tommy

Barbara Middleton Love, Barbara
Vice-Pres. of Soph. Year, Glee Club; Junior Play; Senior Chorus; Blue Jackets

Tommy Barnes
Athletic Club; Football; Glee Club; Senior Play; Junior Chorus

Bobby Marshall Bobby Marshall
Football; Baseball; Athletic Club; Junior and Senior Choruses

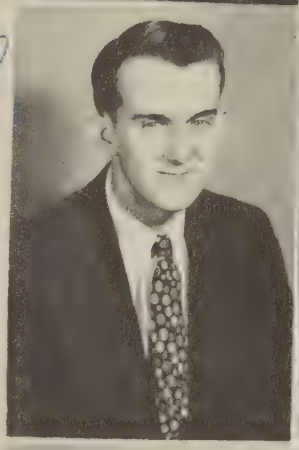

Ethel Williams Love, Ethel
Treas. of Soph., Junior and Senior Class; Pres. of Home Ec Club; Blue Jackets; Choruses

Virginia Taylor Love, Virginia
Home-Ec Club; Junior Chorus; Senior Play

Jackie Truitt
Football; Athletic Club; Junior and Senior Play

Richard A. Downing
Football; Athletic Club; Dramatic Club; Junior and Senior Play

Lorraine Corbin
Dramatic Club; Senior Chorus; Glee Club

The best of luck always
Alfred

Dear Virginia,
Good luck
to you
always
Roger

Dear Virginia,
you are a wonderful
girl and I know that
you will succeed in
everything you attempt.
Good luck in school
next year.
Lots of luck,
Jean

Dear Virginia,
Please Remember
me as one of your
classmates. Your ability
to overcome trials
has been an inspiration
to me.
Love, Harold

Dear Virginia,
Good luck and
happiness to you
in everything you
do. Remember the
fun times we have
had.
Love,
Viola

Dear Virginia,
Remember the good
times we have had -
espec. in Murrays. Here's
wishing you the best of
luck in everything you
attempt to do.
Love,
Anna Belle

Best of Luck Always
AB

Eddie C. Stevens

ANNA BELLE JAMES
HOME EC CLUB; TREASURER OF FRESHMAN CLASS; JUNIOR AND SENIOR CHORUSES

EDDIE STEVENS
CAPTAIN OF FOOTBALL TEAM; SOFTBALL; ATHLETIC CLUB; JUNIOR CHORUS

GERALD WHEATLEY
JUNIOR AND SENIOR CHORUSES; GLEE CLUB

VESTA EVANS
BASKETBALL TEAM; ATHLETIC CLUB; JUNIOR AND SENIOR CHORUSES

VIRGINIA BRITTINGHAM
PRES. OF BLUE JACKETS; JUNIOR AND SENIOR CHORUSES; DRAMATIC CLUB

BRYCE DAVIS, JR.
FOOTBALL; SENIOR PLAY; JUNIOR CHORUSES; ATHLETIC CLUB

ALBERT JOYNES Albert Joynes
JUNIOR AND SENIOR CHORUSES

JEAN PRIER
VICE-PRES. OF JUN. CLASS; PRES. OF SOPH. AND SEN. CLASS; DRAMATIC CLUB; ANNUAL STAFF; JUNIOR AND SENIOR PLAY

Love, Anna Belle

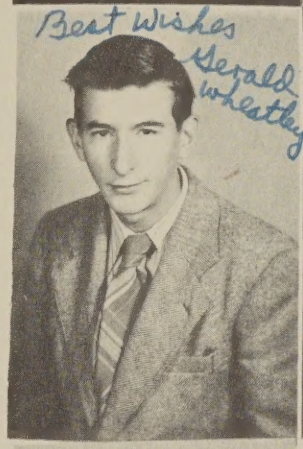
Best Wishes Gerald Wheatley

Love, Vesta

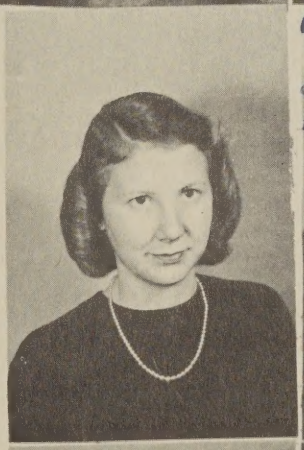

Best of Luck Bryce

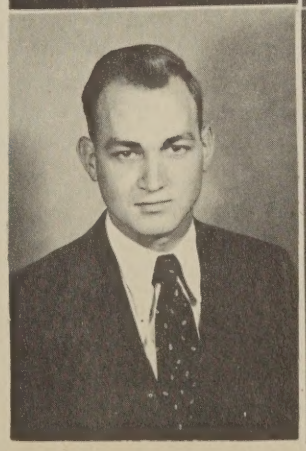

Love, Jean

Dear Virginia -
Think of all our times together and next year we still won't be far apart!!
Good luck and think of me. Now ya much,
Jerry

Virginia:
Remember all of the good times we have had together: planning the dance, making those phone calls, etc.
Love
Bubbles

Virginia:
Good luck to you in the future. Always remember the good times we've had in O.H.S.
Love
Bobby Lee

Virginia,
Best of luck always,
Tommy M.

Best of luck in the future.
Jimmy

Dear Virginia
I'll be sure to see you come by next to see Dan American Radio's Luck.
Love you
Nancy West

Dear Virginia
Always have a friendship for all and hope it lasts all the way through life. Let me hear from you in school and out.
Love
Nancy